

1st Generation

1. **Hezekiah George Snell** was born on Sep. 20, 1836 in Fulton Co, OH and died on Mar. 8, 1903 in Minden City, Sanilac Co, MI. He married 1st **Harriet "Hattie" Huyck** on Jan. 1, 1860 in Williams Co, OH. **Harriet "Hattie"**, daughter of **Henry Huyck, Jr.** and **Roxa "Roxie" Francis**, was born on May 5, 1844 in Williams Co, OH and died on Dec. 9, 1910 in Fulton Twp, Gratiot Co, MI. He married 2nd **Sarah Adeline McConnell** on Sep. 20, 1869. **Sarah Adeline** was born in 1850 in Sanilac Co, MI and died on Dec. 26, 1871. He married 3rd **Cecelia Wackuth "Celia" Mudge** on Feb. 1, 1875 in Minden City near Tyre, Sanilac Co, MI. **Cecelia Wackuth "Celia"**, daughter of **Stephen Meddaugh Mudge** and **Margaret E Elder**, was born on Oct. 20, 1852 in Sanilac Co or Monroe Co, MI and died on Apr. 8, 1916 in Levi Bardwell farm, Sanilac Co, MI.



Children of **Hezekiah George Snell** and **Sarah Adeline McConnell**

- i. 2. **Child Snell** died on an unknown date.

Children of **Hezekiah George Snell** and **Cecelia Wackuth "Celia" Mudge**

- ii. 3. **Mable Snell** was born on Jul. 14, 1874 in Morenci, Lenawee Co, MI and died on Apr. 25, 1948 in Detroit, Wayne Co, MI.
- iii. 4. **Clarissa A "Clara" Snell** was born on Oct. 4, 1876 in Greenleaf, Sanilac Co, MI and died Between 1916 and 1923.
- iv. 5. **Catherine E "Kittie" Snell** was born on Aug. 13, 1879 in Morenci, Lenawee Co, MI and died on May 31, 1890 in Tuscola Co, MI.
- v. 6. **Bessie Pearl Snell** was born in Sep. 1883 and died on Sep. 26, 1927.
- vi. 7. **Laura May Snell** was born on Dec. 25, 1886 in Greenleaf Twp, Sanilac Co, MI and died on Jan. 18, 1954 in MI.
- vii. 8. **George Leroy "Roy" Snell** was born on Nov. 3, 1889 in MI and died on Jan. 25, 1965 in MI.
- viii. 9. **Gladys Norine Snell** was born on Sep. 12, 1893 in Novesta Twp, Tuscola Co, MI and died on Sep. 7, 1948 in Oakland Co, MI.

2nd Generation (Children)

2. **Child Snell** died on an unknown date.



3. **Mable Snell** was born on Jul. 14, 1874 in Morenci, Lenawee Co, MI and died on Apr. 25, 1948 in Detroit, Wayne Co, MI. She married **Clarence Walter Houghton** on Oct. 28, 1896 in Minden City, Sanilac Co, MI. **Clarence Walter**, son of **Abraham Gardner "Abram" Houghton** and **Alice Marion Rock**, was born on Jan. 26, 1872 in Oakland Co, MI and died on Jan. 6, 1937 in Packard Motor Co, Detroit, Wayne Co, MI.



Children of **Mable Snell** and **Clarence Walter Houghton**

- i. 10. **Earl W Houghton** was born in Sep. 1897 in MI and died in Feb. 1968 in Livonia, Wayne Co, MI.
- ii. 11. **Merrill Clarence "Merl" Houghton** was born on Dec. 28, 1900 in Ruth, Huron Co, MI and died on Dec. 17, 1967 in Detroit, Wayne Co, MI.
- iii. 12. **Roy Kenneth Houghton** was born on Jul. 24, 1903 in MI and died on Aug. 7, 1903 in MI.

4. **Clarissa A "Clara" Snell** was born on Oct. 4, 1876 in Greenleaf, Sanilac Co, MI and died Between 1916 and 1923. She partnered with 1st **William John McPhee** in They were not married. **William John**, son of **William Alexander McPhee** and **Susan Collins**, was born in 1879 in Bruce Co, Ontario, Canada and died on May 17, 1897 in Gravenhurst, Muskoka Co, Ontario, Canada. She married 2nd **Arthur Fay** on May 22, 1900 in Port Huron, St Clair Co, MI. **Arthur**, son of **William Edwin Fay** and **Catherine Leitch**, was born in Mar. 1876 in MI and died on an unknown date. She married 3rd **Samuel Spencer Powell** on May 14, 1913 in Caro, Tuscola Co, MI. **Samuel Spencer**, son of **Moses F Powell, Jr.** and **Caroline Elizabeth Meeker**, was born in Aug. 1870 in Armada, Macomb Co, MI and died on an unknown date.



Children of **Clarissa A "Clara" Snell** and **William John McPhee**

- i. 13. **Beulah Snell** was born on Jun. 15, 1895 in Minden City, Sanilac Co, MI and died on an unknown date.

Descendants of: Hezekiah George Snell

5. **Catherine E "Kittie" Snell** was born on Aug. 13, 1879 in Morenci, Lenawee Co, MI and died on May 31, 1890 in Tuscola Co, MI.



6. **Bessie Pearl Snell** was born in Sep. 1883 and died on Sep. 26, 1927. She married **William R Weber**. **William R**, son of **Charles H Weber** and **Maria Jane "Mary" Hick**, was born in Sep. 1876 in Sanilac Co, MI and died After 1940 in MI.



Children of **Bessie Pearl Snell** and **William R Weber**

- i. 14. **Ralph William Weber** was born on Nov. 26, 1902 in Minden City, Sanilac Co, MI and died on Oct. 18, 1946 in Detroit, Wayne Co, MI.

7. **Laura May Snell** was born on Dec. 25, 1886 in Greenleaf Twp, Sanilac Co, MI and died on Jan. 18, 1954 in MI. She married **John Alfred Atfield** on Dec. 4, 1912 in Cass City, Tuscola, MI. **John Alfred**, son of **Henry Atfield** and **Susan Yeo**, was born on Nov. 2, 1886 in Koylton Twp, Tuscola Co, MI and died on Jun. 27, 1959 in MI.



Children of **Laura May Snell** and **John Alfred Atfield**

- i. 15. **Thomas John "Tom" Atfield** was born on Aug. 20, 1920 and died on Jun. 15, 1990 in St Clair Co, MI.

8. **George Leroy "Roy" Snell** was born on Nov. 3, 1889 in MI and died on Jan. 25, 1965 in MI.



9. **Gladys Norine Snell** was born on Sep. 12, 1893 in Novesta Twp, Tuscola Co, MI and died on Sep. 7, 1948 in Oakland Co, MI. She married 1st **John Almer "Jack" Crouch** Before 1948. **John Almer "Jack"**, son of **George Alexander Crouch** and **Eliza Jane Easlick**, was born on May 1, 1887 in Grant Twp, Huron Co, MI and died on Jul. 19, 1949 in Oakland Co, MI. She married 2nd **Amos Henry Stone** on May 17, 1915 in Cass City, Tuscola Co, MI. **Amos Henry**, son of **John Stone** and **Rilla Lillian "Lillie" Samson**, was born on Apr. 14, 1890 in North Bradley, Midland Co, MI and died on May 24, 1956 in Mount Clemens Hospital, Macomb Co, MI.



Children of **Gladys Norine Snell** and **Amos Henry Stone**

- i. 16. **Ralph Leroy Stone** was born on Oct. 11, 1916 in MI and died on Jun. 29, 1947 in Commerce Lake, MI.
- ii. 17. **Bessie Pearl Stone** was born on Oct. 3, 1917 in Juanita, Juanita Twp, Tuscola Co, MI and died on Jan. 17, 2005 in St Anthony Nursing Healthcare Home, Macomb Co, Warren, MI.
- iii. 18. **Clifford Stone** was born in 1919 in MI and died in 1920 in MI.
- iv. 15. **Thomas John "Tom" Atfield** was born on Aug. 20, 1920 and died on Jun. 15, 1990 in St Clair Co, MI.
- v. 19. **Ernest J "Ernie" Stone** was born on Jul. 6, 1922 in NY and died on Jun. 29, 1947 in Commerce Lake, MI.

3rd Generation (Grandchildren)

10. **Earl W Houghton** was born in Sep. 1897 in MI and died in Feb. 1968 in Livonia, Wayne Co, MI.



11. **Merrill Clarence "Merl" Houghton** was born on Dec. 28, 1900 in Ruth, Huron Co, MI and died on Dec. 17, 1967 in Detroit, Wayne Co, MI. He married **Dorothy Miller** on Nov. 16, 1919 in Detroit, Wayne Co, MI **Dorothy**, daughter of **William F L Miller** and **Amelia Koenig**, was born in 1900 in Detroit, Wayne Co, MI and died on an unknown date.



Children of **Merrill Clarence "Merl" Houghton** and **Dorothy Miller**

- i. 20. **Lorraine Houghton** was born on Oct. 25, 1920 and died on Jun. 11, 1997 in Parrish, Manatee, FL.
- ii. 21. **Merrill William Houghton** was born on Nov. 6, 1922 and died in Dec. 1983 in Mount Clemens, Macomb Co, MI.
- iii. 22. **Gordon C Houghton** was born on Nov. 30, 1923 and died in Oct. 1986 in Cass City, Tuscola Co, MI.

12. **Roy Kenneth Houghton** was born on Jul. 24, 1903 in MI and died on Aug. 7, 1903 in MI.



13. **Beulah Snell** was born on Jun. 15, 1895 in Minden City, Sanilac Co, MI and died on an unknown date.



14. **Ralph William Weber** was born on Nov. 26, 1902 in Minden City, Sanilac Co, MI and died on Oct. 18, 1946 in Detroit, Wayne Co, MI. He married **Sue Hanie** on Mar. 25, 1925 in Detroit, Wayne Co, MI **Sue**, daughter of **Mitchell Hanie** and **Mary Patrick**, was born in 1909 in PA.



Children of **Ralph William Weber** and **Sue Hanie**

- i. 23. **Lee Arthur Weber** was born on Jan. 29, 1926 in MI and died on Nov. 30, 1983 in VA.

15. **Thomas John "Tom" Atfield** was born on Aug. 20, 1920 and died on Jun. 15, 1990 in St Clair Co, MI. He married **Edyth Marie "Edith" Emery**. **Edyth Marie "Edith"**, daughter of **John William Francis Emery, III** and **Nellie Cameron**, was born on Apr. 1, 1911 in MI and died on Jan. 24, 1997 in Marysville, St Clair Co, MI.



Children of **Thomas John "Tom" Atfield** and **Edyth Marie "Edith" Emery**

- i. 24. **David Lee Atfield** was born on Mar. 24, 1937 in Port Huron, St Clair Co, MI and died on Dec. 18, 2014 in Port Huron Twp, St Clair Co, MI.
- ii. 25. **Caryl Ann Atfield** was born in 1945 in MI.

Descendants of: Hezekiah George Snell

16. **Ralph Leroy Stone** was born on Oct. 11, 1916 in MI and died on Jun. 29, 1947 in Commerce Lake, MI.



17. **Bessie Pearl Stone** was born on Oct. 3, 1917 in Juanita, Juanita Twp, Tuscola Co, MI and died on Jan. 17, 2005 in St Anthony Nursing Healthcare Home, Macomb Co, Warren, MI. She married **Albert Wilbert Schroeder** on Jul. 28, 1936. **Albert Wilbert**, son of **William Charles "Bill" Schroeder** and **Florence Addie "Flossie" Crouch**, was born on Aug. 8, 1908 in Colling, Tuscola Co, MI and died on Nov. 2, 1963 in Pontiac General Hospital, Pontiac, Oakland Co, MI.



Children of **Bessie Pearl Stone** and **Albert Wilbert Schroeder**

- i. 26. **Albert Wilber "Al" Schroeder** was born on Nov. 20, 1937 in Shelby Twp, Macomb Co, MI and died on May 8, 1981 in Shelby Twp, Macomb Co, MI.
- ii. 27. **Mary Ann Schroeder** was born on Sep. 29, 1940 in Utica, Macomb Co, MI and died on Aug. 14, 2014 in Florissant, Saint Louis Co, MO.
- iii. 28. **William Amos "Bill" Schroeder** was born on Jan. 31, 1946 in Utica, Macomb Co, MI and died on Jan. 18, 2002 in Chicken Shack, Royal Oak, Oakland Co, MI.
- iv. 29. **Cheeri Lee Schroeder** was born on Jul. 14, 1947 in Mount Clemens, Macomb Co, MI and died on Dec. 18, 2009 in Crittenton Hospital, Rochester Hills, Oakland Co, MI.

18. **Clifford Stone** was born in 1919 in MI and died in 1920 in MI.



15. **Thomas John "Tom" Atfield** was born on Aug. 20, 1920 and died on Jun. 15, 1990 in St Clair Co, MI.
See previous entry for **Thomas John "Tom" Atfield** was born on Aug. 20, 1920 and died on Jun. 15, 1990 in St Clair Co, MI.

19. **Ernest J "Ernie" Stone** was born on Jul. 6, 1922 in NY and died on Jun. 29, 1947 in Commerce Lake, MI.



4th Generation (Great-grandchildren)

20. **Lorraine Houghton** was born on Oct. 25, 1920 and died on Jun. 11, 1997 in Parrish, Manatee, FL. She married **Lloyd J Pederson**. **Lloyd J** was born in 1924.



21. **Merrill William Houghton** was born on Nov. 6, 1922 and died in Dec. 1983 in Mount Clemens, Macomb Co, MI.



Descendants of: Hezekiah George Snell

22. **Gordon C Houghton** was born on Nov. 30, 1923 and died in Oct. 1986 in Cass City, Tuscola Co, MI.



23. **Lee Arthur Weber** was born on Jan. 29, 1926 in MI and died on Nov. 30, 1983 in VA.



24. **David Lee Atfield** was born on Mar. 24, 1937 in Port Huron, St Clair Co, MI and died on Dec. 18, 2014 in Port Huron Twp, St Clair Co, MI. He married **Carole Sue Eifert**. **Carole Sue** was born on Jul. 27, 1938.



Children of **David Lee Atfield** and **Carole Sue Eifert**

- i. 30. **Jamie Lee Atfield** was born on Sep. 22, 1958.
- ii. 31. **Lori Sue Atfield** was born on May 30, 1963 in MI.

25. **Caryl Ann Atfield** was born in 1945 in MI. She married **Lawrence Francis "Larry" Butler** in 1964. **Lawrence Francis "Larry"**, son of **Curtis Butler** and **Tommie M (x) Buechel**, was born on Oct. 7, 1944.



Children of **Caryl Ann Atfield** and **Lawrence Francis "Larry" Butler**

- i. 32. **Eric Scot Butler** was born on Feb. 15, 1964 in MI and died on Apr. 2, 1966 in MI.
- ii. 33. **William Joseph "Bill" Butler** was born on Sep. 28, 1966.

26. **Albert Wilber "Al" Schroeder** was born on Nov. 20, 1937 in Shelby Twp, Macomb Co, MI and died on May 8, 1981 in Shelby Twp, Macomb Co, MI. He married **Eleanor Anne Eckert** About 1962 in Oakland Co, MI. **Eleanor Anne**, daughter of **Douglas Carl Eckert** and **Dorothy Mildred Lampson**, was born on Dec. 23, 1937 in MI and died on Feb. 13, 2009 in Crittenton Hospital, Rochester Hills, Oakland Co, MI.



Children of **Albert Wilber "Al" Schroeder** and **Eleanor Anne Eckert**

- i. 34. **Kevin John Schroeder** was born on Nov. 23, 1962 in Macomb Co, MI and died on Dec. 6, 2012 in Henry Ford Hospital, Detroit, Wayne Co, MI.
- ii. 35. **David Michael "Dave" Schroeder** was born on Sep. 18, 1964 in St Joseph Hospital, Mount Clemens, Macomb Co, MI.
- iii. 36. **Joseph Eric "Joe" Schroeder** was born on Oct. 21, 1967 in Macomb Co, MI.
- iv. 37. **Todd Matthew Schroeder** was born on Feb. 12, 1973 in Macomb Co, MI.

27. **Mary Ann Schroeder** was born on Sep. 29, 1940 in Utica, Macomb Co, MI and died on Aug. 14, 2014 in Florissant, Saint Louis Co, MO. She married **Dale Edward Randall** on May 2, 1959 in Rochester Hills (Brooklands Subdivision), Oakland Co, MI. **Dale Edward**, son of **Roy Harris Randall** and **Katherine Marie "Kay" Patterson**, was born on Nov. 22, 1935 in Ypsilanti, Washtenaw Co, MI.



Children of **Mary Ann Schroeder** and **Dale Edward Randall**

- i. 38. **Timothy Edward "Tim" Randall** was born on Aug. 15, 1960 in Grand Rapids, Kent Co, MI.

Descendants of: Hezekiah George Snell

- ii. 39. **Jeffrey Dale "Jeff" Randall** was born on Dec. 23, 1961 in Grand Rapids, Kent Co, MI.
- iii. 40. **Brian Jay Randall** was born on Jul. 16, 1968 in Grand Rapids, Kent Co, MI.
- iv. 41. **Debra Ann "Debbie" Randall** was born on May 21, 1970 in Grand Rapids, Kent Co, MI.
- v. 42. **Matthew Allen "Matt" Randall** was born on Sep. 1, 1978 in St Johns Mercy Medical Center, Creve Coeur, St Louis Co, MO.

28. **William Amos "Bill" Schroeder** was born on Jan. 31, 1946 in Utica, Macomb Co, MI and died on Jan. 18, 2002 in Chicken Shack, Royal Oak, Oakland Co, MI. He married **Judy Norine Griffin** on Feb. 26, 1966 in Rochester Hills, Oakland Co, MI. **Judy Norine**, daughter of **Spencer Addy Griffin** and **Margaret Mary Hervey**, was born on Jun. 23, 1947 in MI.



Children of **William Amos "Bill" Schroeder** and **Judy Norine Griffin**

- i. 43. **Cynthia Louise "Cindy" Schroeder** was born on Aug. 7, 1967 in Oakland Co, MI.
- ii. 44. **Richard Allen "Rich" Schroeder** was born on Aug. 2, 1972 in Oakland Co, MI.

29. **Cheeri Lee Schroeder** was born on Jul. 14, 1947 in Mount Clemens, Macomb Co, MI and died on Dec. 18, 2009 in Crittenton Hospital, Rochester Hills, Oakland Co, MI. She married **Roger J "Skip" Griffin**. **Roger J "Skip"**, son of **Spencer Addy Griffin** and **Margaret Mary Hervey**, was born on Oct. 25, 1950 in Oakland Co, MI and died on Mar. 21, 1982 in Oakland Twp, Oakland Co, MI.



Children of **Cheeri Lee Schroeder** and **Roger J "Skip" Griffin**

- i. 45. **Christopher Alan "Chris" Schroeder** was born on Jun. 8, 1972 in Oakland Co, MI.

5th Generation (Great(2)-grandchildren)

30. **Jamie Lee Atfield** was born on Sep. 22, 1958. She married **Douglas Roy "Doug" Alexander**. **Douglas Roy "Doug"** was born on May 23, 1957.



31. **Lori Sue Atfield** was born on May 30, 1963 in MI. She married 1st **Daniel Richard "Dan" Primeau**. **Daniel Richard "Dan"** was born on Jun. 15, 1959. She married 2nd **Gary James Beem**. **Gary James** was born on Sep. 1, 1960.



32. **Eric Scot Butler** was born on Feb. 15, 1964 in MI and died on Apr. 2, 1966 in MI.



33. **William Joseph "Bill" Butler** was born on Sep. 28, 1966. He married **Shellie A Wohlfert**. **Shellie A**, daughter of **Duane George Wohlfert** and **Mary Ann (x) Wohlfert**, was born on Feb. 3, 1964.



Descendants of: Hezekiah George Snell

34. **Kevin John Schroeder** was born on Nov. 23, 1962 in Macomb Co, MI and died on Dec. 6, 2012 in Henry Ford Hospital, Detroit, Wayne Co, MI. He married **Deborah "Debbi" Lynne Ellsworth** on Nov. 3, 2012 in Rochester Hills, Oakland Co, MI **Deborah "Debbi" Lynne** was born on Nov. 25, 1952.



35. **David Michael "Dave" Schroeder** was born on Sep. 18, 1964 in St Joseph Hospital, Mount Clemens, Macomb Co, MI. He married 1st **Melinda M Marshall**. **Melinda M**, daughter of **Richard William "Rich" Marshall, Jr.** and **Patricia Ann "Patty" Birmingham**, was born on Mar. 31, 1965. He married 2nd **Lori Ann Sheldon** on Feb. 2, 2002 in MI. **Lori Ann**, daughter of **Erwin Lemual "Butch" Sheldon, Jr.** and **Kathleen Ann "Kathy" Koupus**, was born on Jan. 20, 1975.



36. **Joseph Eric "Joe" Schroeder** was born on Oct. 21, 1967 in Macomb Co, MI. He married **Heather D (x) Schroeder**. **Heather D** was born on Sep. 1, 1973.



37. **Todd Matthew Schroeder** was born on Feb. 12, 1973 in Macomb Co, MI.

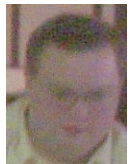

38. **Timothy Edward "Tim" Randall** was born on Aug. 15, 1960 in Grand Rapids, Kent Co, MI.



39. **Jeffrey Dale "Jeff" Randall** was born on Dec. 23, 1961 in Grand Rapids, Kent Co, MI.



40. **Brian Jay Randall** was born on Jul. 16, 1968 in Grand Rapids, Kent Co, MI. He married **Barbara Sue Caldwell** on Aug. 5, 1989 in Truman Farm Longview Lake Chapel, Jackson Co, MO **Barbara Sue**, daughter of **David Leon Caldwell** and **Vauneta June Green**, was born on Dec. 26, 1965.



41. **Debra Ann "Debbie" Randall** was born on May 21, 1970 in Grand Rapids, Kent Co, MI. She married 1st **Erin Nicole "Nikki" Fischer** in 1988 in Creve Coeur, St Louis Co, MO **Erin Nicole "Nikki"**, daughter of **John Bruce Wayne Fischer, Sr.** and **Orva Lynn (x) Fischer**, was born in Apr. 1968. She married 2nd **William Fletcher "Bill" Tate** About 1989 in MO. **William Fletcher "Bill"** was born on Jun. 30, 1959. She married 3rd **Raymond Edward "Ray" Wentz, II** on Feb. 14, 1992 in Golden, Jefferson Co, CO. **Raymond Edward "Ray"**, son of **Raymond Edward Wentz, I** and **Dorothy Marie Buechel**, was born on Jun. 4, 1966 in St Louis Co, MO.



Descendants of: Hezekiah George Snell

42. **Matthew Allen "Matt" Randall** was born on Sep. 1, 1978 in St Johns Mercy Medical Center, Creve Coeur, St Louis Co, MO. He married **Leeann Marie Blackburn** on Dec. 16, 2000. **Leeann Marie**, daughter of **Harry Jefferson Crossley** and **Katherine Louise "Kathy" Richmond**, was born on Jul. 4, 1981 in Military Base, Amsterdam Netherlands.



43. **Cynthia Louise "Cindy" Schroeder** was born on Aug. 7, 1967 in Oakland Co, MI. She married 1st **Dennis Richard Smith, Sr.** in Feb. 1998. **Dennis Richard**, son of **Richard Leslie Smith** and **Margaret Ethel (x) Smith**, was born on Feb. 22, 1960 in MI. She married 2nd **David Gene "Dave" Usrey** in Sep. 1987. **David Gene "Dave"**, son of **Donald Eugene Usrey, Sr.** and **Shirley Mae Truhan**, was born on Jul. 23, 1963.



44. **Richard Allen "Rich" Schroeder** was born on Aug. 2, 1972 in Oakland Co, MI. He married **Shannon Natalie-Joy Tovar** in Oct. 1999. **Shannon Natalie-Joy**, daughter of **Ricardo T "Richard" Tovar** and **Agatha Vassallo**, was born on Jun. 16, 1976.

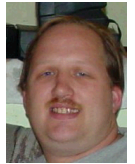

45. **Christopher Alan "Chris" Schroeder** was born on Jun. 8, 1972 in Oakland Co, MI.

